

ELEVATION

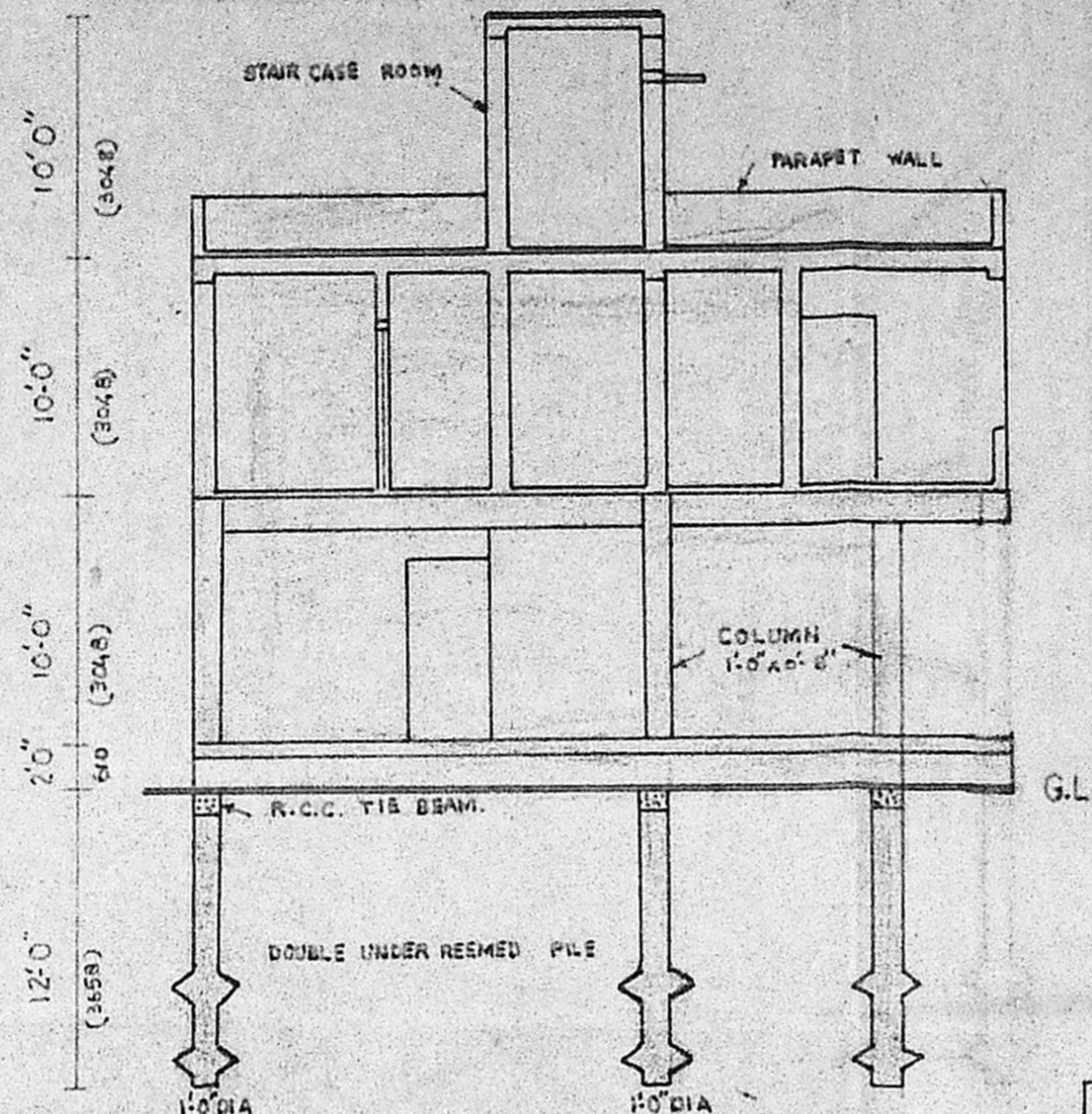

SECTION ON A-B

existing
road
boundary

Proposed Planning Permit No. A/1116/90
APPROVED
SUBJECT TO THE CONDITIONS IN THIS OFFICE LETTER
No. A/10964/90
Date 30/08/90
K. C. R. Umale
MEMBER SECRETARY
MADRAS METROPOLITAN DEVELOPMENT AUTHORITY
MADRAS - 600 008.
20/08/90

Revised plans

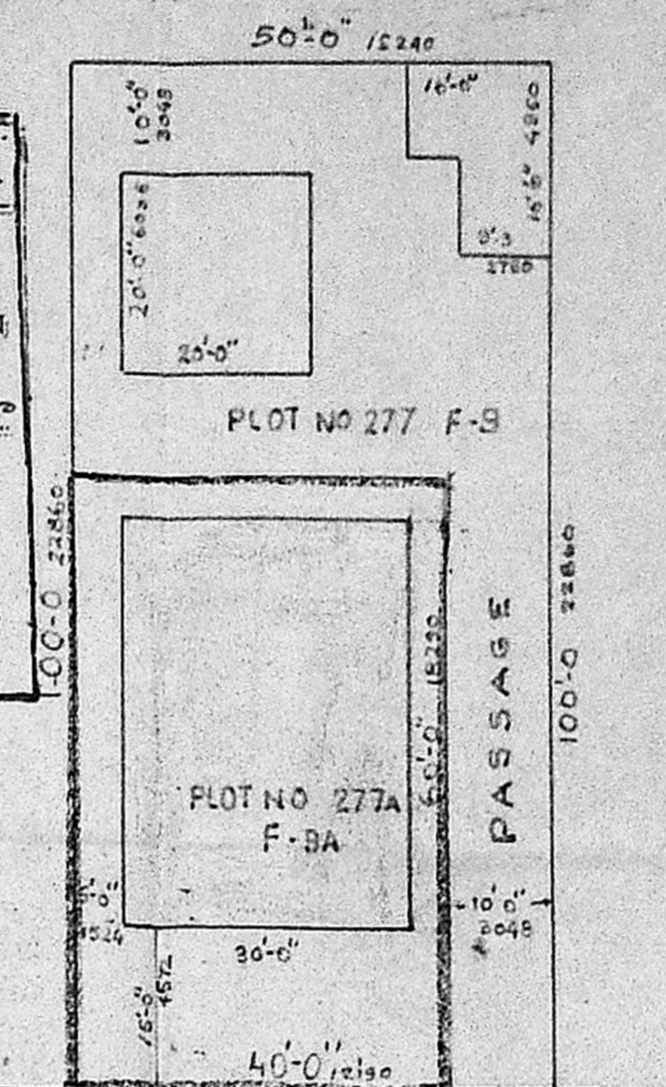

2nd MAIN ROAD

SITE PLAN NOT TO SCALE

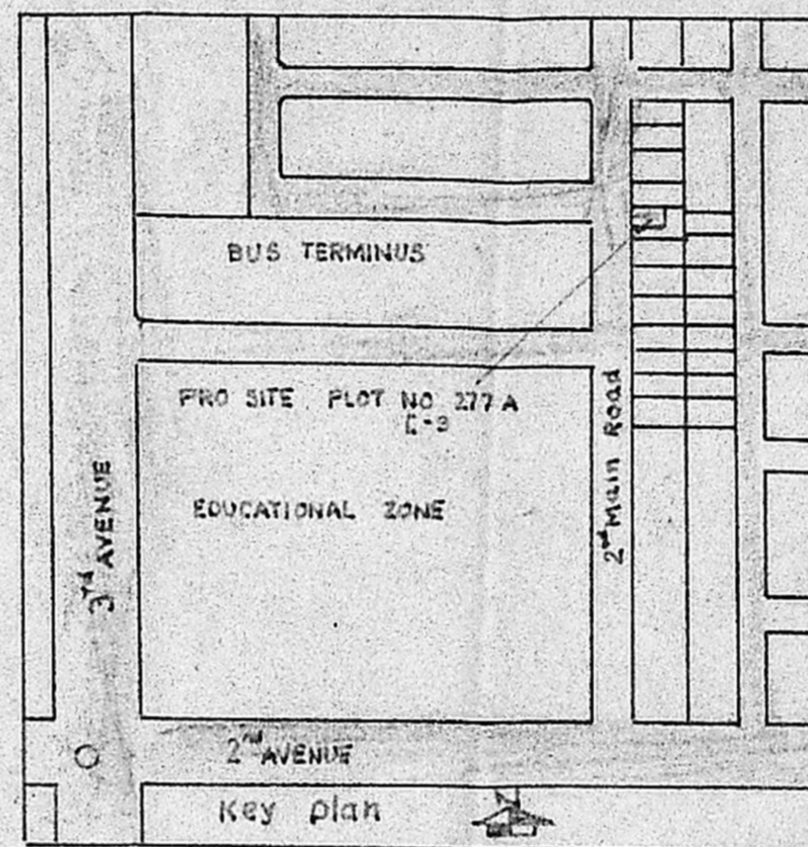

KEY PLAN

SPECIFICATION

FOUNDATION Double under reemmed pile foundation with necessary reinforcement in C.C. 1:2:4 12' depth

BRICK WORK BW in C.M. 1:6 in basement & 1:5 for superstructure.

ROOFING R.C.C. slab with necessary reinforcement in C.C. 1:2:4.

WATER PROOFING slope concrete with brick jelly in lime & one course of flat tiles set in C.M. 1:3 mixed with crude oil & painted in C.M. 1:3 rubbed smoothly

PLASTERING Inside walls in C.M. 1:4 outside walls 1:5 & ceiling in C.M. 1:3

FLOORING ground floor mosaic flooring over a layer of R.C.C. 1:4:8 upper floors mosaic over R.C. Slab.

FINISHES Interior walls painted with dry distemper Exterior walls with synthetic enamel paint over a priming coat.

JOINERY DETAILS

- D Teak wood Door 3'-6" x 7'-0" (1066x2134)
- D₁ 3'-0" x 7'-0" (914 x 2134)
- W TW Window 6'-0" x 4'-6" (1828x1372)
- W₁ 4'-0" x 4'-6" (1213 x 1372)
- V TW Ventilator 3'-0" x 2'-0" (914 x 670)

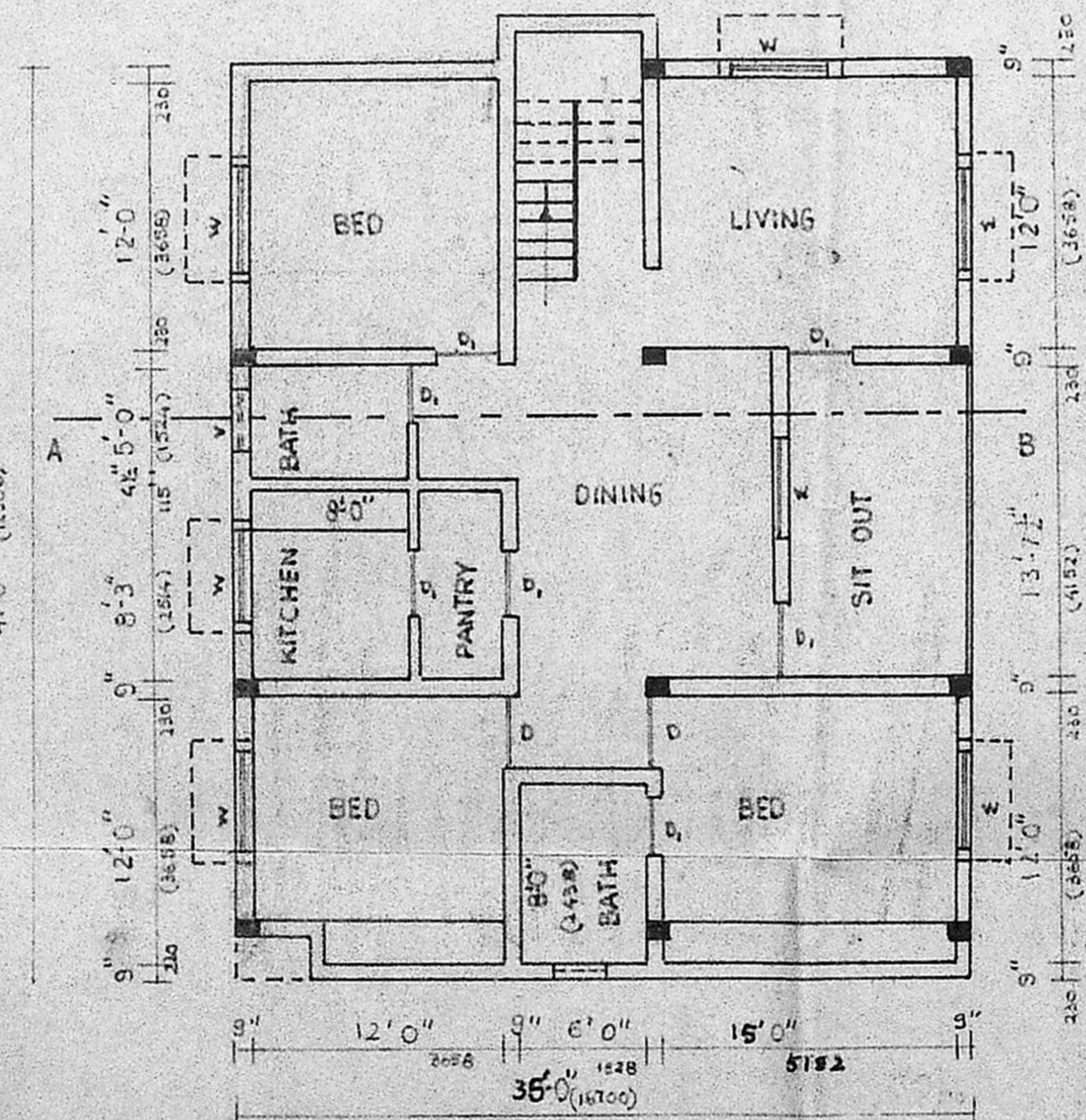
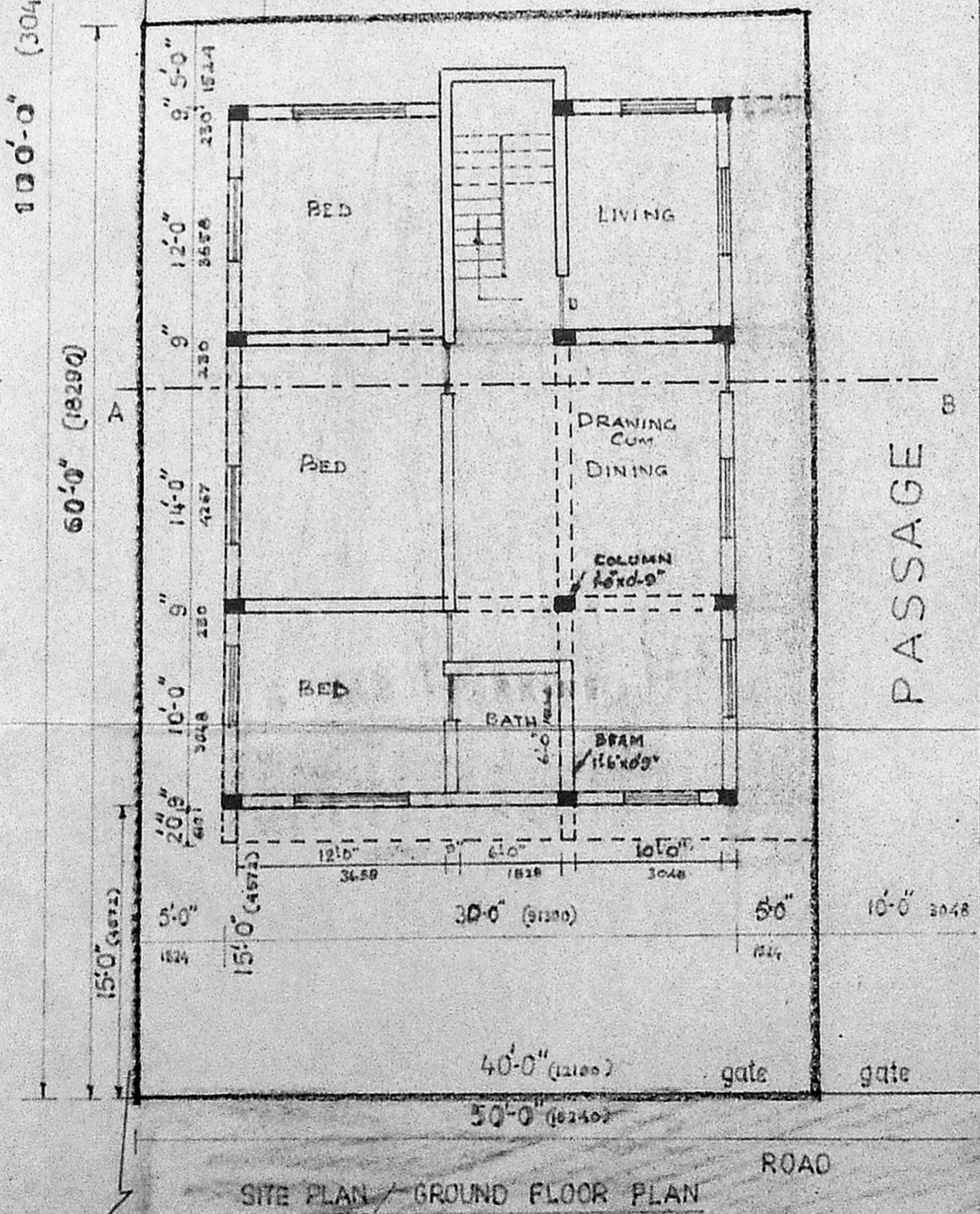
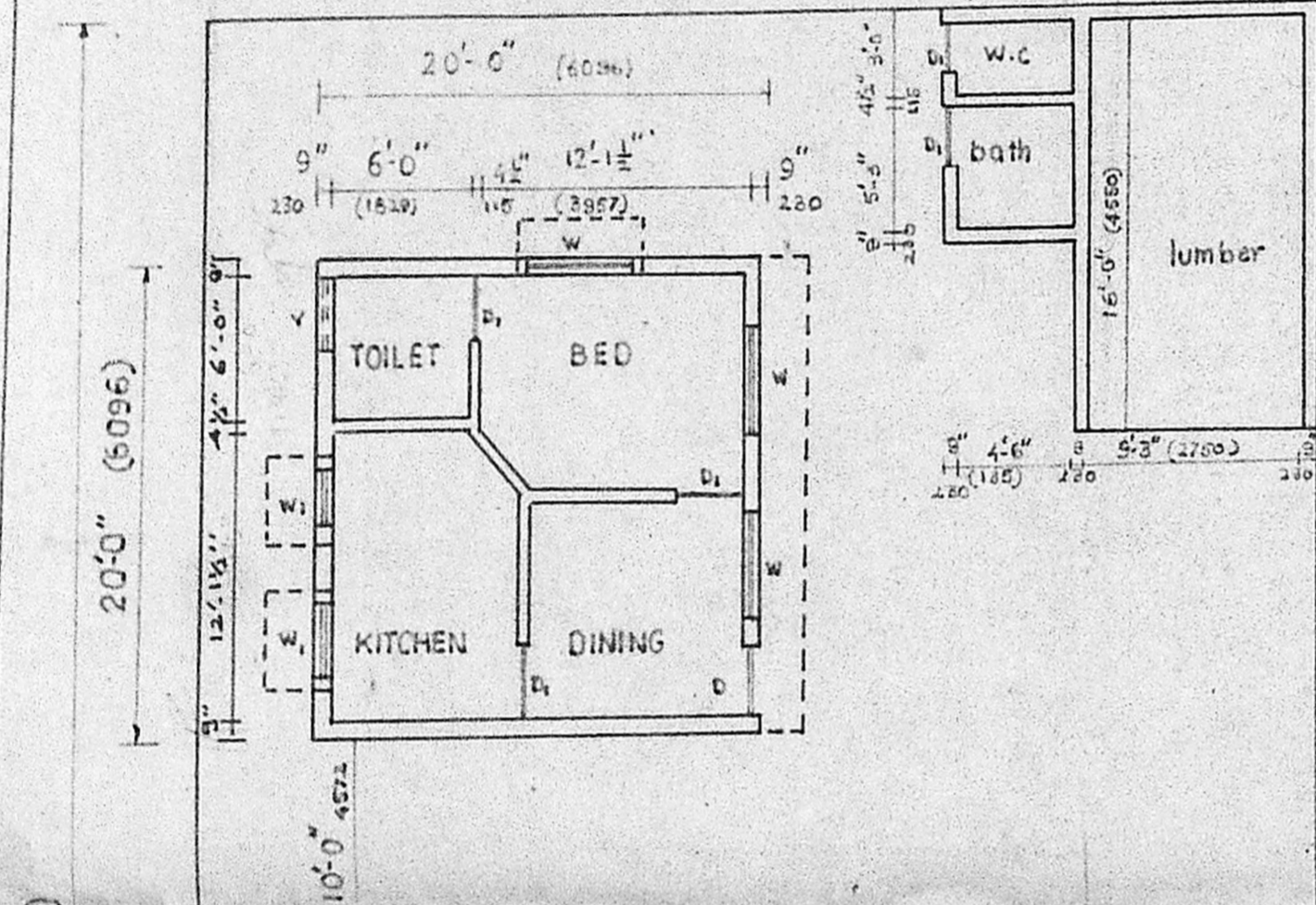

FIRST FLOOR PLAN

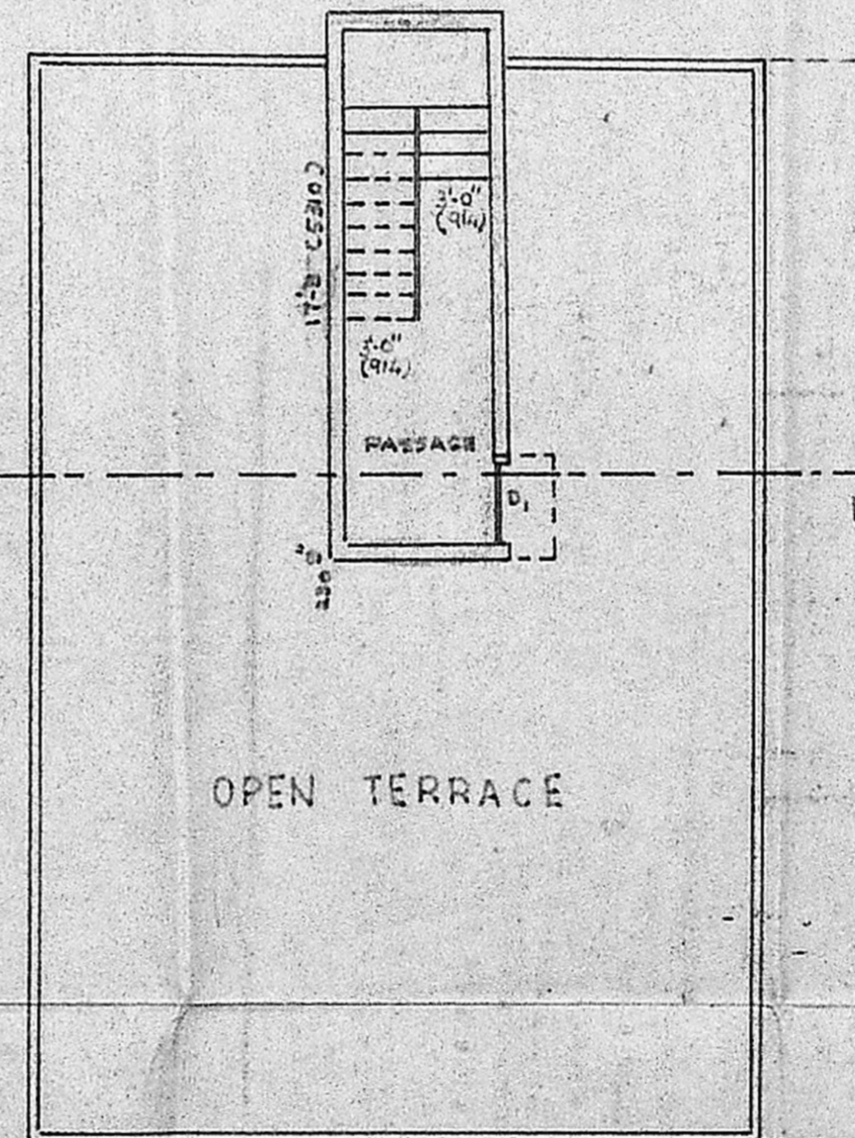

SECOND FLOOR PLAN

PLAN SHOWING THE PROPOSED CONSTRUCTION OF A DWELLING HOUSE AT PLOT N° 277A, F-9A, ANNA NAGAR, MADRAS-40 Div N° 74.

SCALE 1"=20'-0"

OWNER

K.V. Madhan

LICENCED SURVEYOR

V. Srinivasulu
V. SRINIVASALU, L.C.E.
Asst. Executive Engineer (Road)
Consulting Civil Engineer,
REGD. No. 270,
CLASS I LICENSED SURVEYOR
CORPORATION OF MADRAS
No. 60, Valluvar Road,
ANNAMALAI MADRAS-60